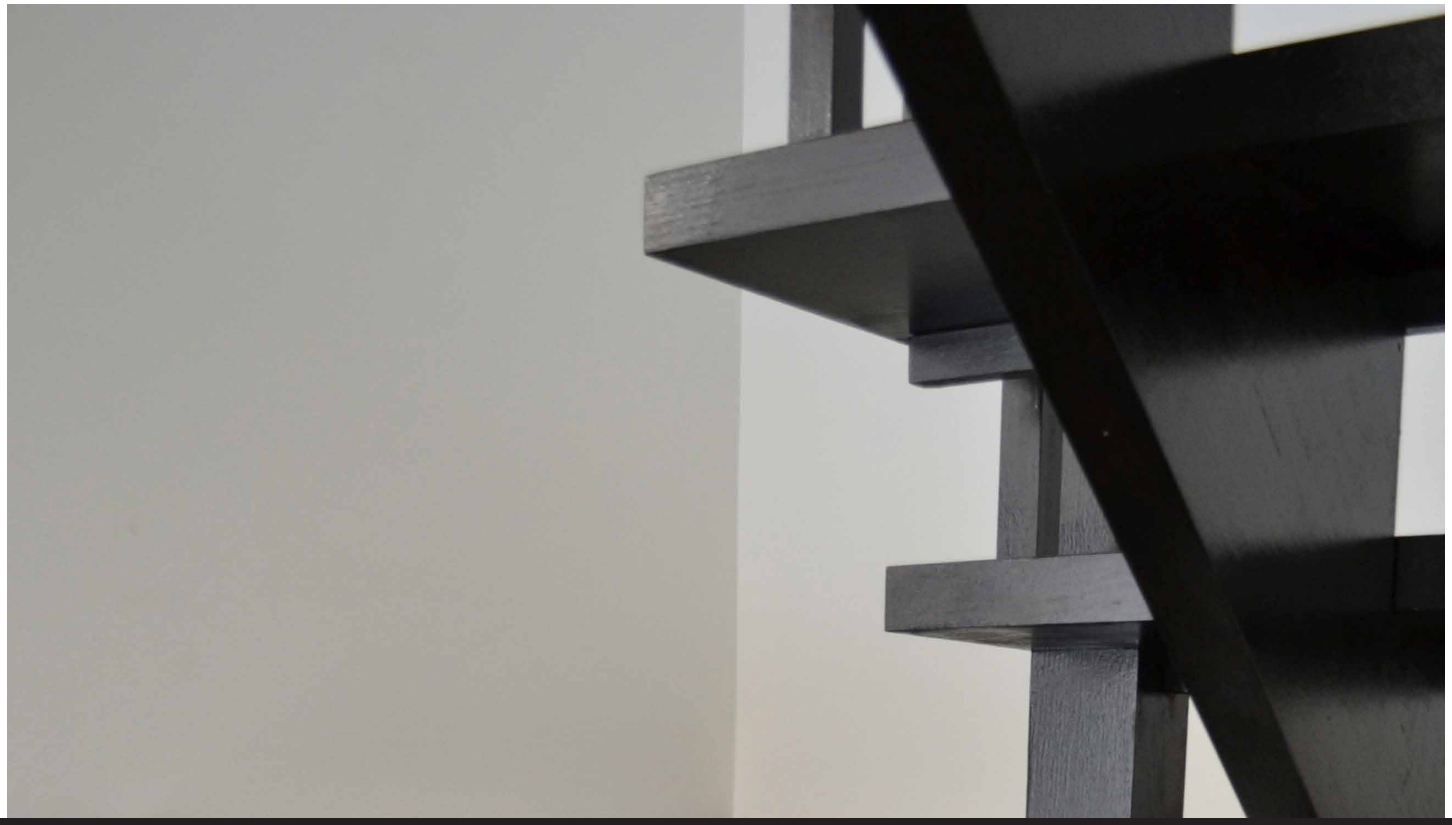

GOWLING STAIRS

SELECTION GUIDE



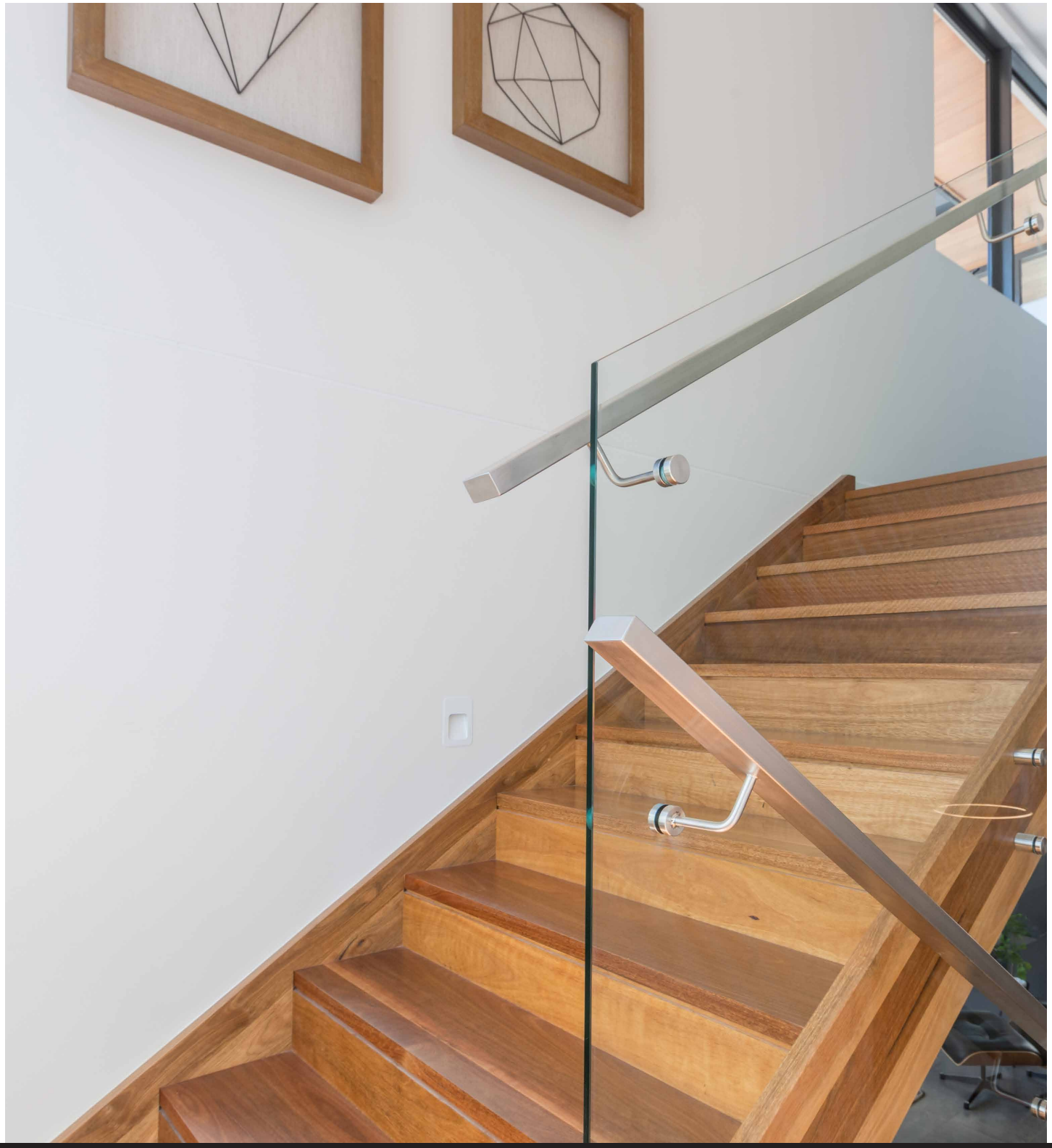

STAIRCASES





S1



S2



S3



S4



S5



S6



S7



S8



S9



S10



S11



NOSING

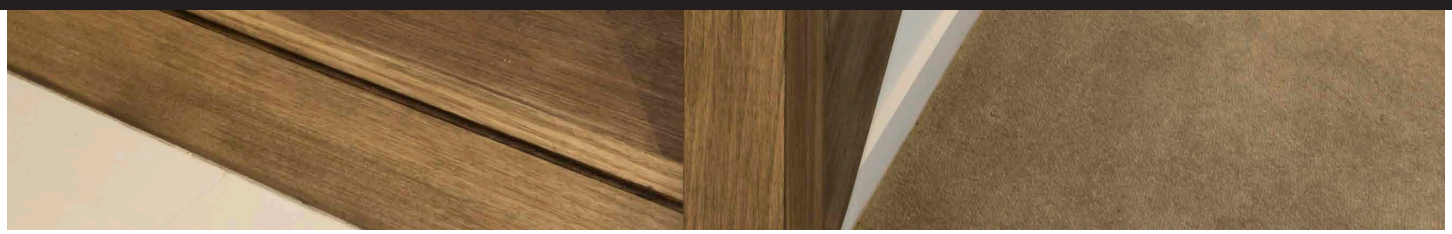

NOSING



N1

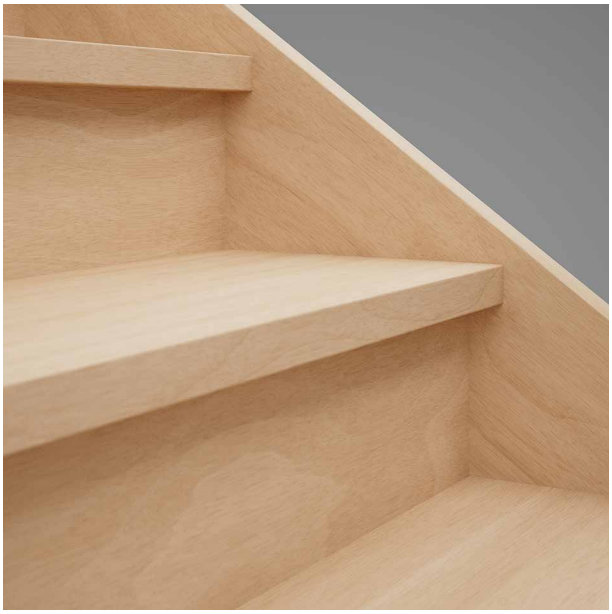

N2



N3



N4

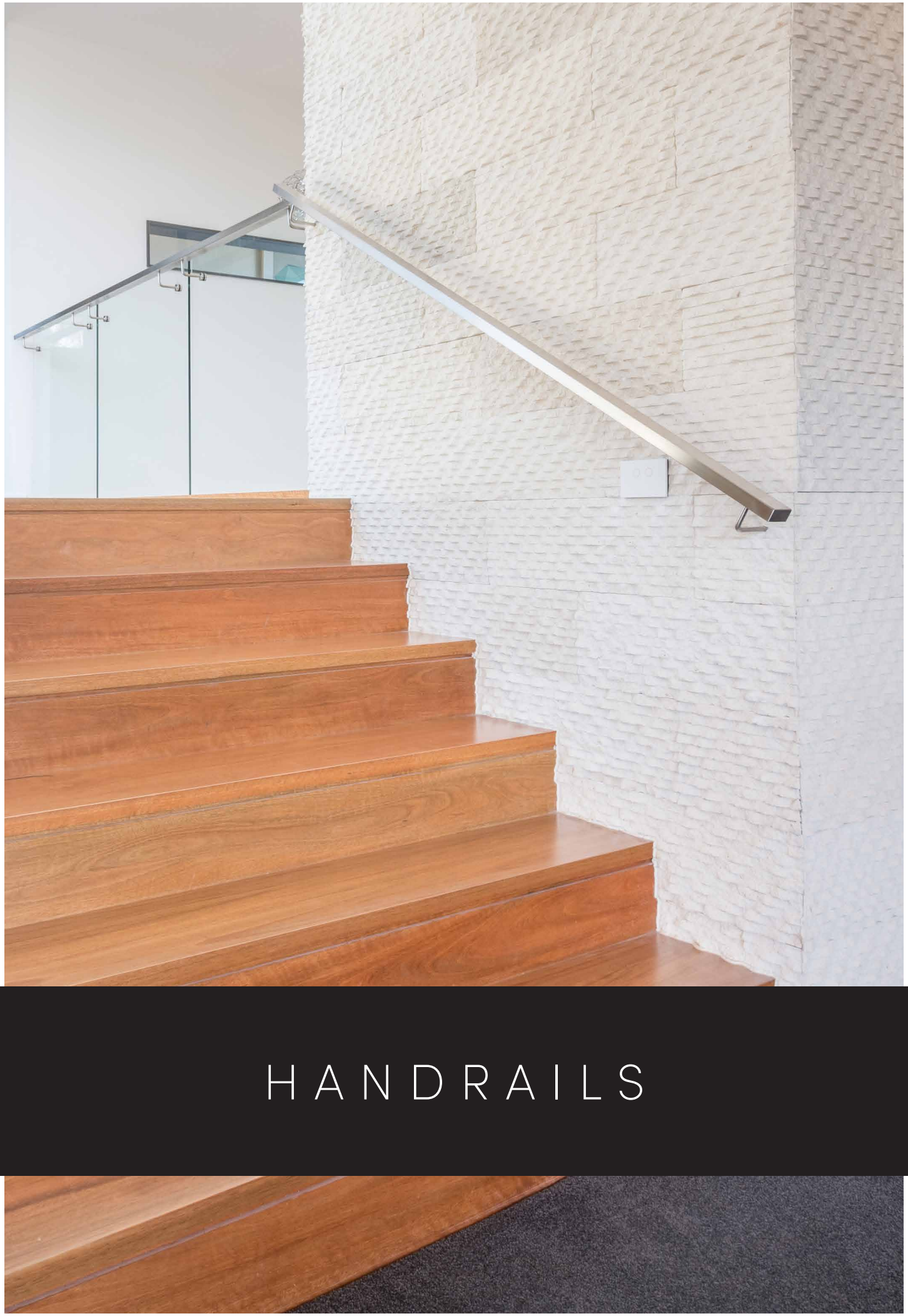

HANDRAILS



HR01
67mm x 42mm



HR02
70mm x 42mm



HR03
70mm x 42mm



HR04
76mm x 56mm



HR05
60mm round



HR06
45mm round

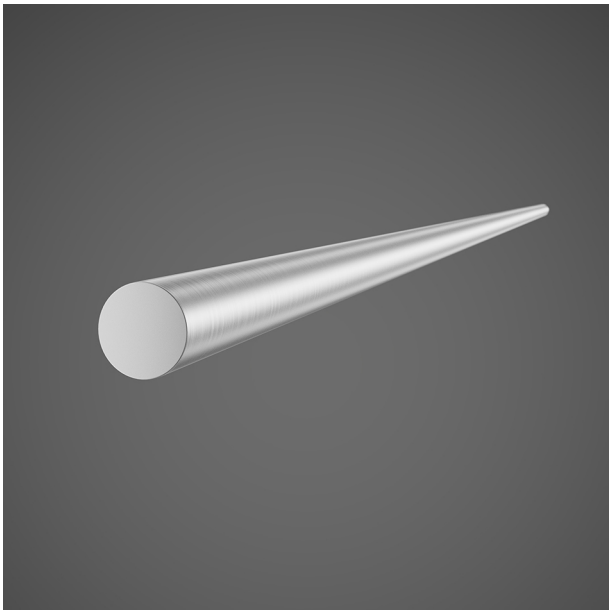

HR07
50mm round

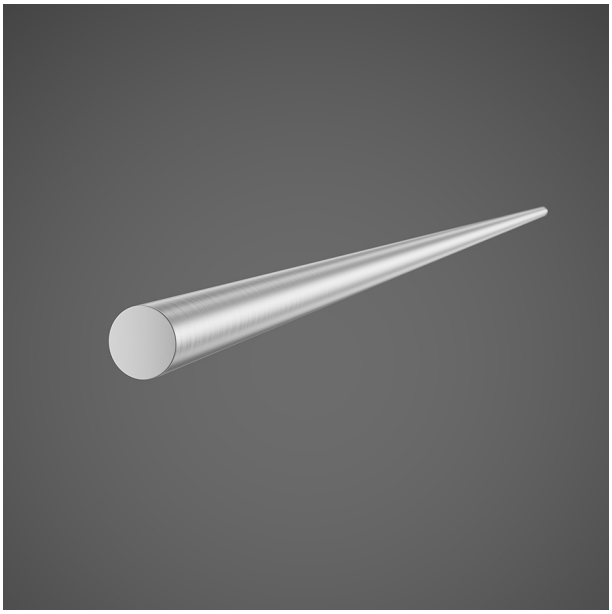

HR08
38mm round

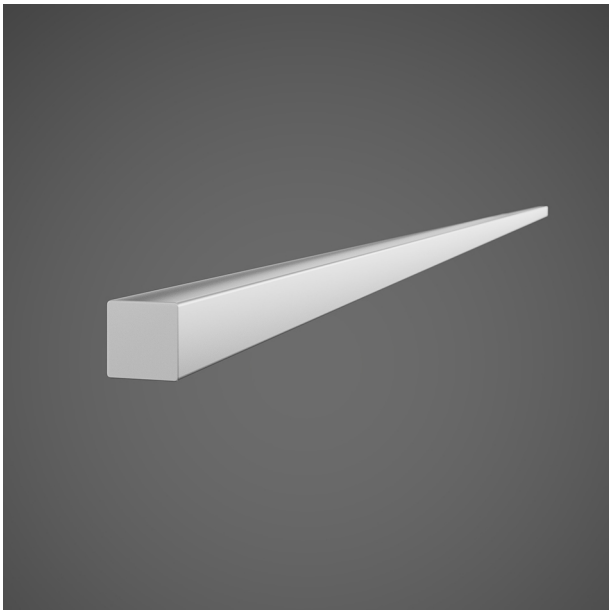

HR09
38mm x 38mm

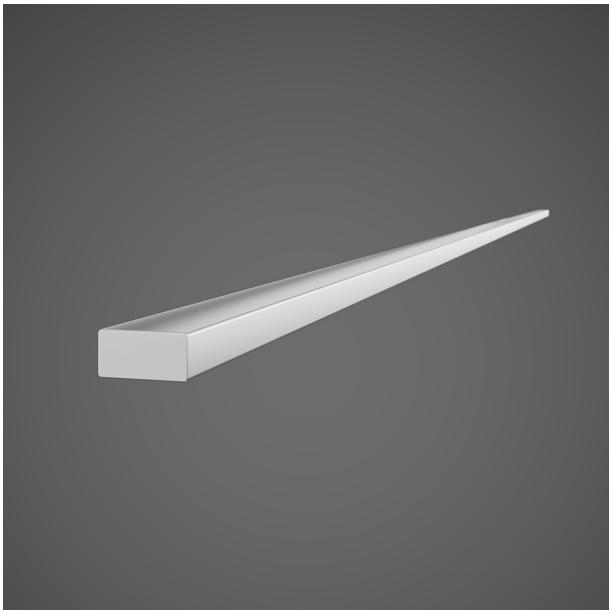

HR10
50mm x 25mm



POSTS

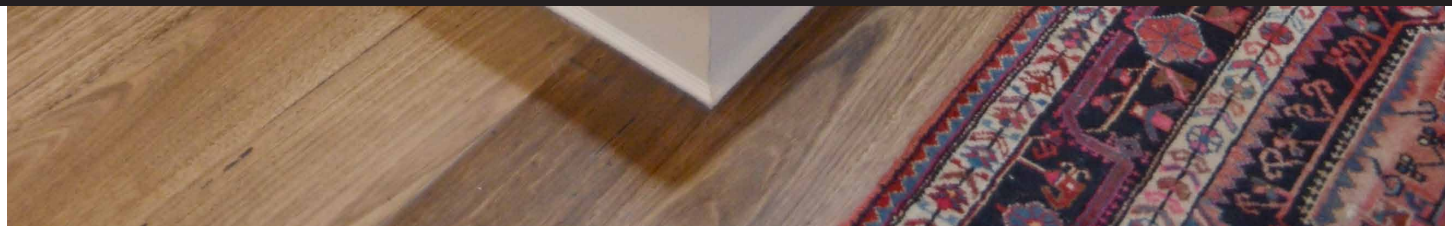

POSTS



P1
90mm x 90mm



P2
90mm x 90mm



P3
90mm x 90mm



P4
90mm x 90mm



P5
90mm x 90mm



P6
90mm x 90mm



P7
90mm x 90mm



P8
90mm x 90mm



P9
90mm x 90mm



P10
90mm x 90mm



P11
115mm x 115mm Post/ 140mm x 140mm base

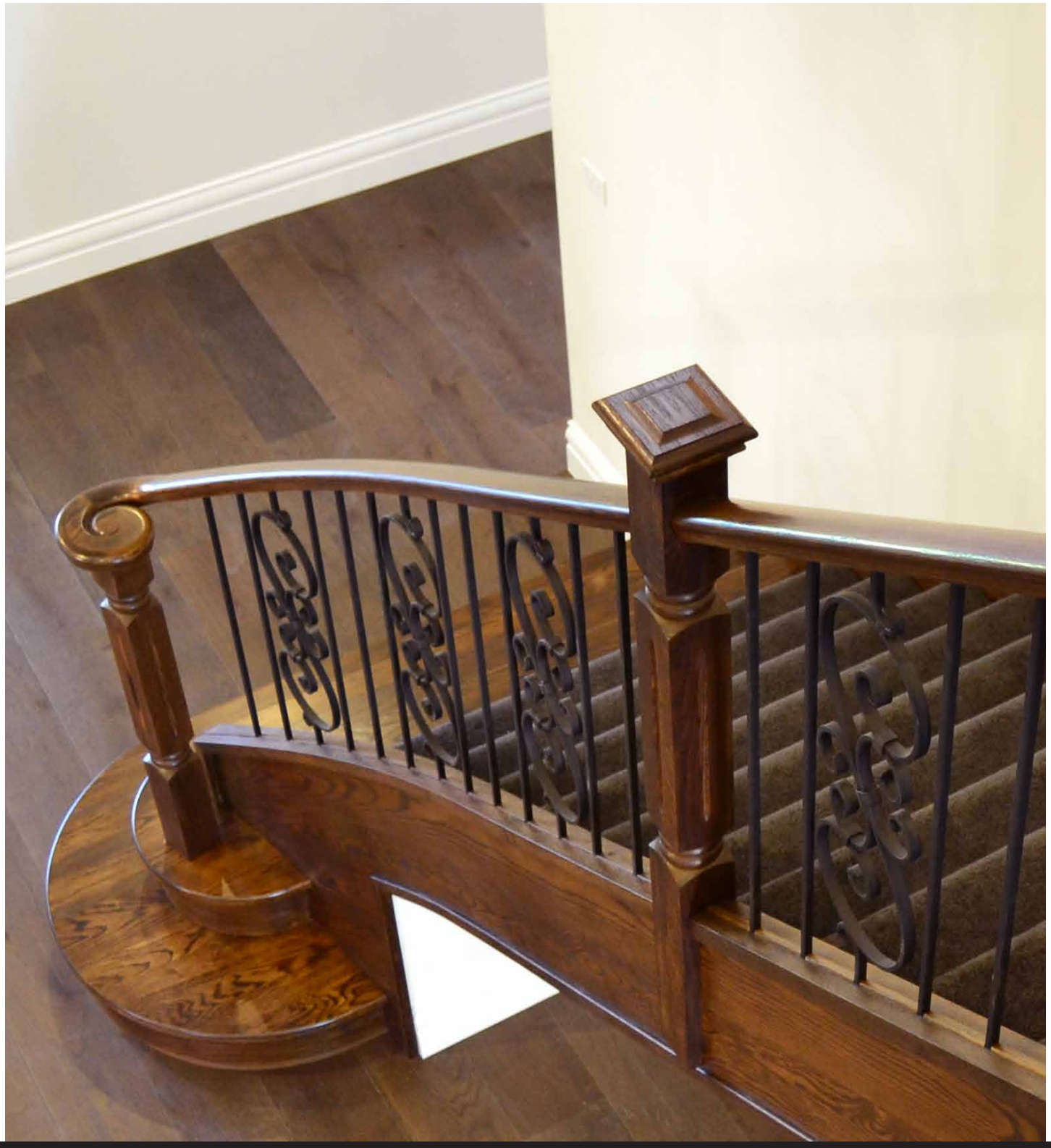

POST CAPS

POST CAPS

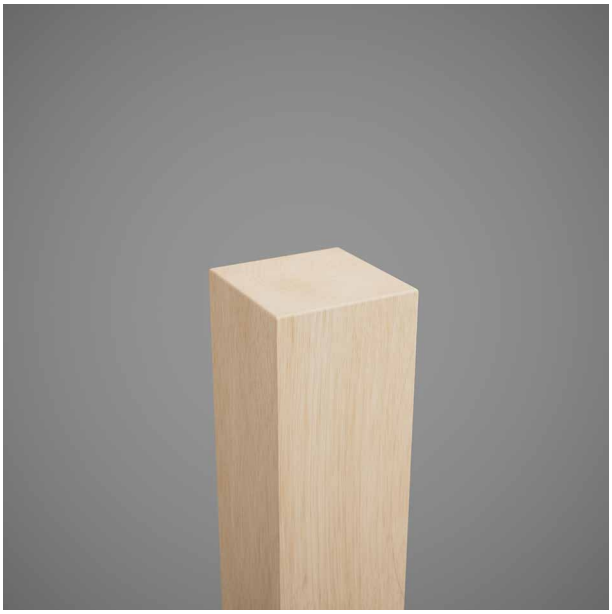

C1
90mm x 90mm



C2
110mm x 18mm



C3
42mm x 140mm x 140mm



C4
42mm x 140mm x 140mm



C5
42mm x 140mm x 140mm



C6
110mm x 32mm

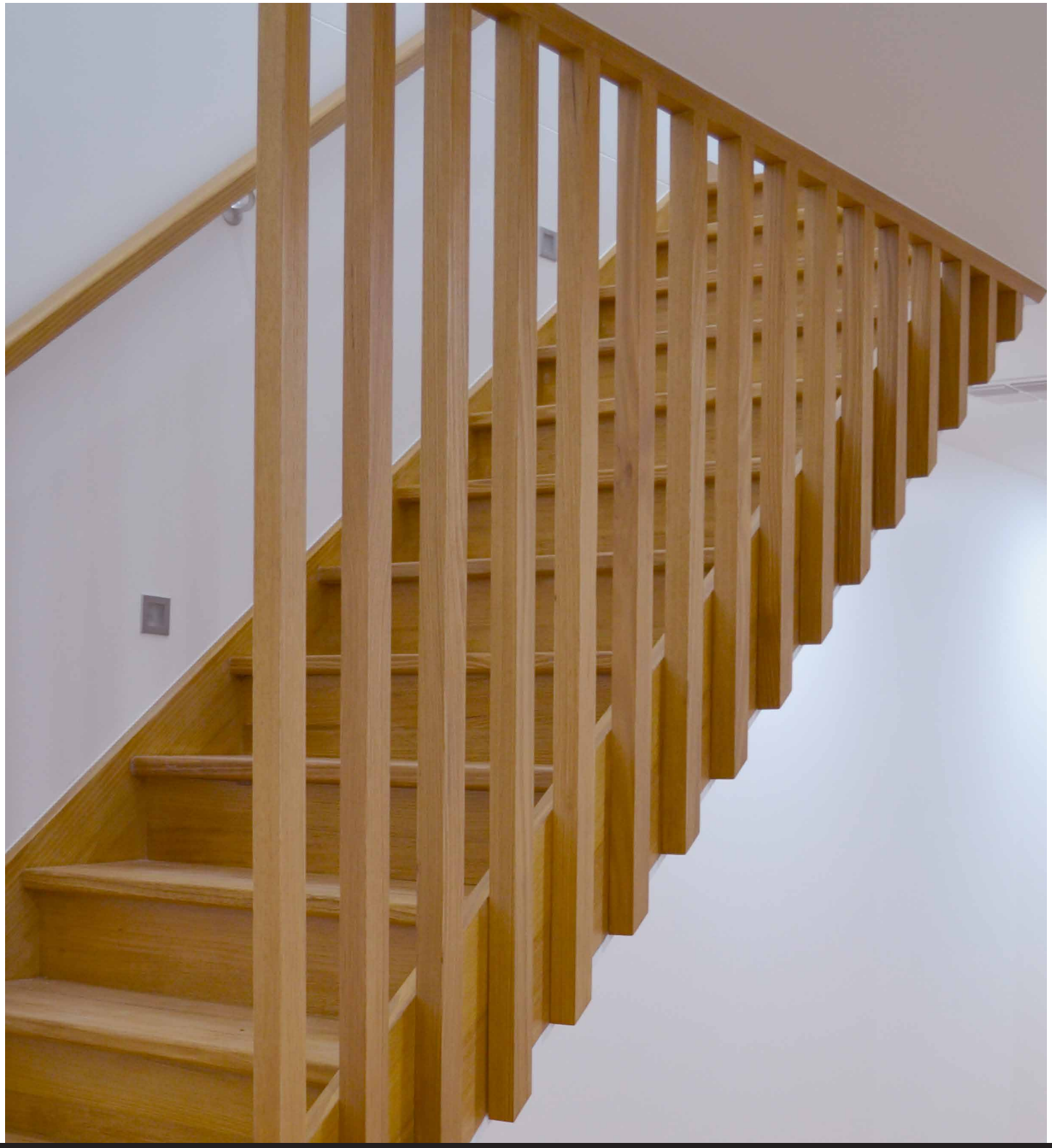

TIMBER BALUSTERS

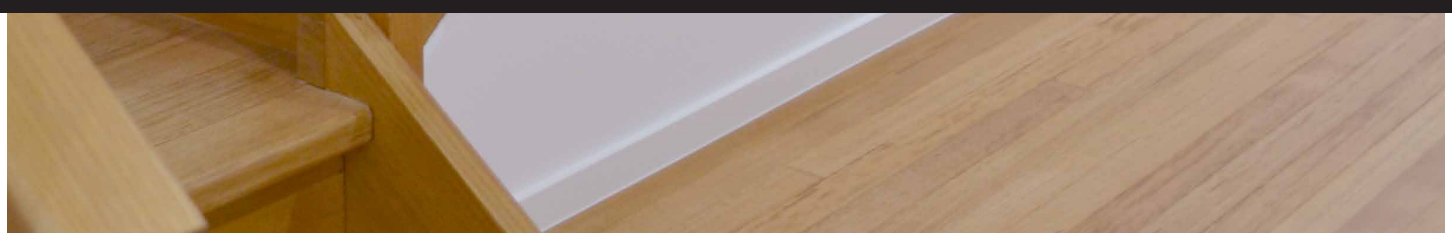

TIMBER BALUSTERS



TB1
42mm x 42mm



TB2
42mm x 42mm



TB3
42mm x 42mm

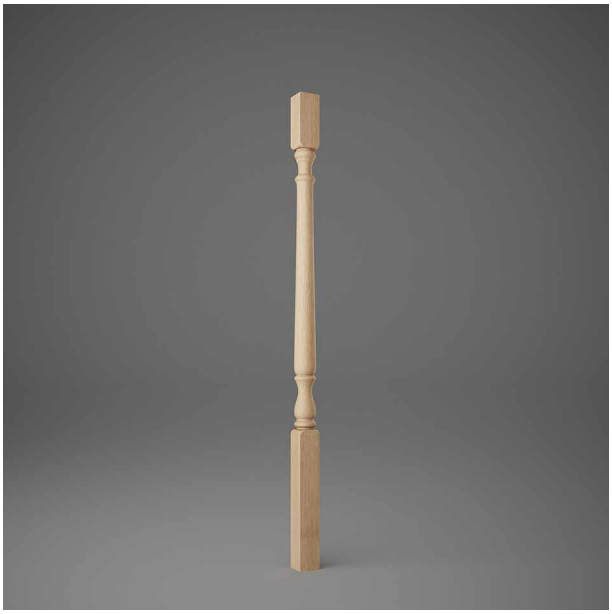

TB4
42mm x 42mm

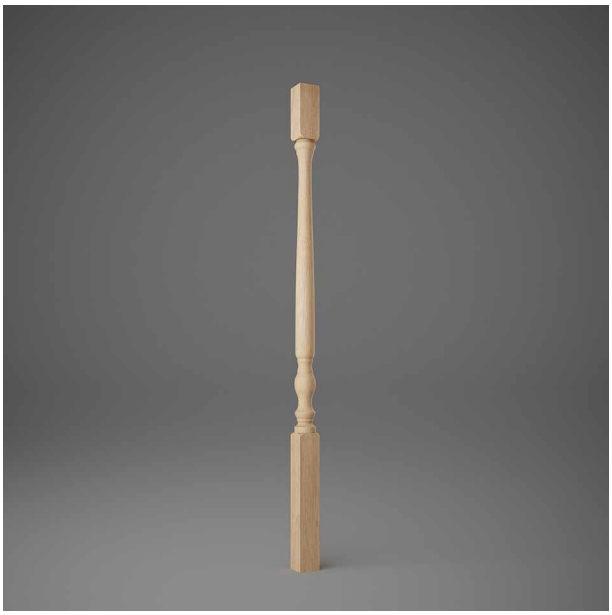

TB5
42mm x 42mm



TB6
42mm x 42mm

TIMBER BALUSTERS



TB7
42mm x 42mm

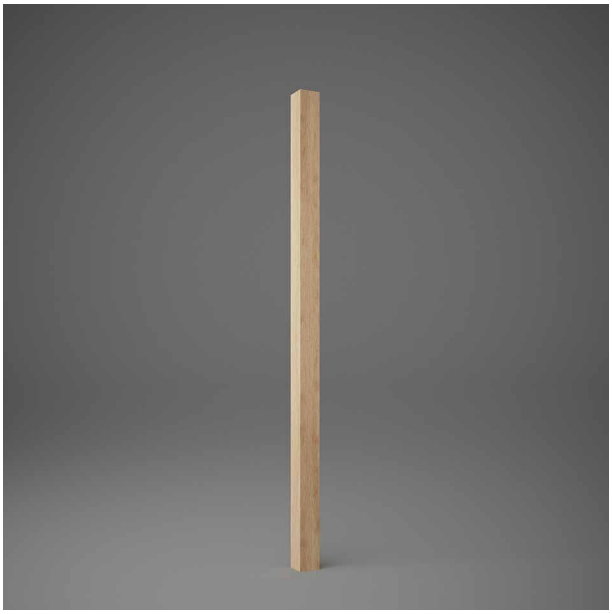

TB8
42mm x 42mm



TB9
42mm x 42mm

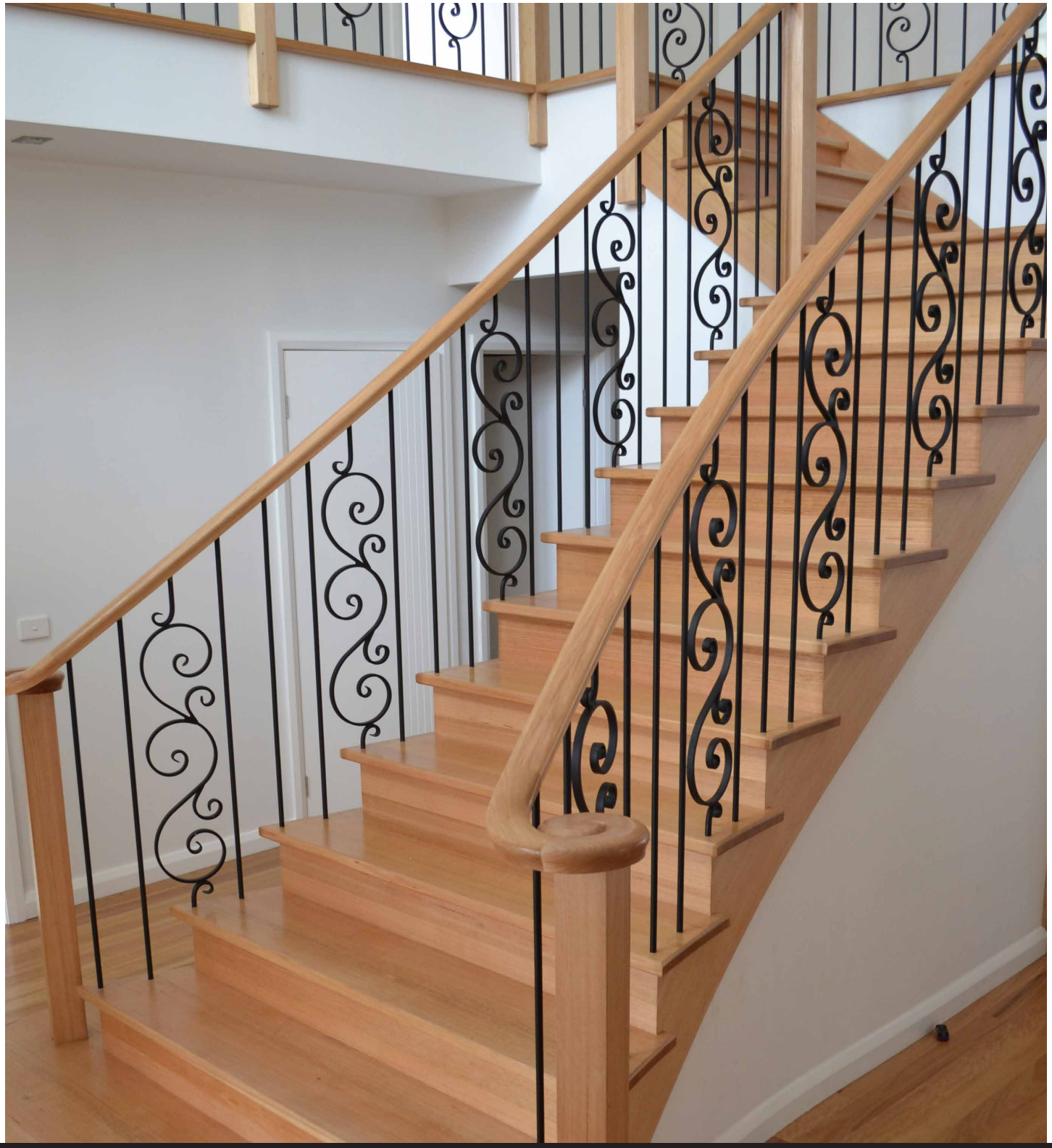

STEEL BALUSTERS

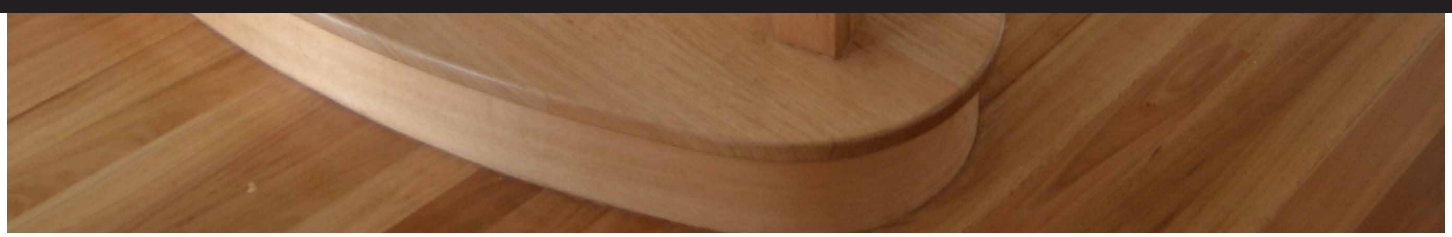

STEEL BALUSTERS

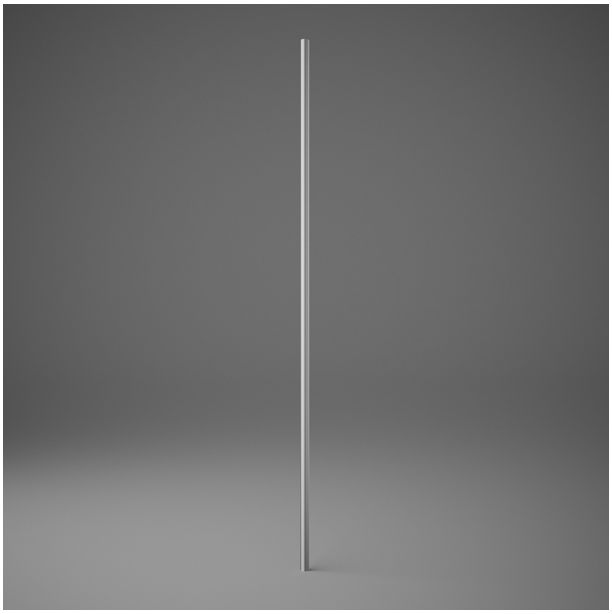

B1
16mm round

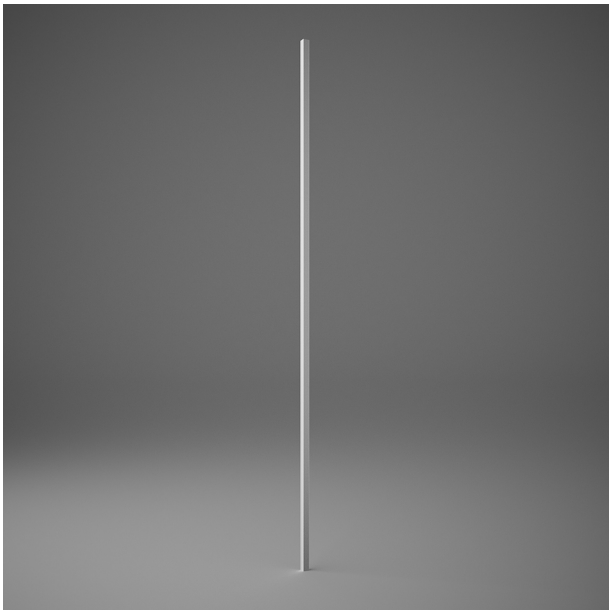

B2
12mm x 12mm

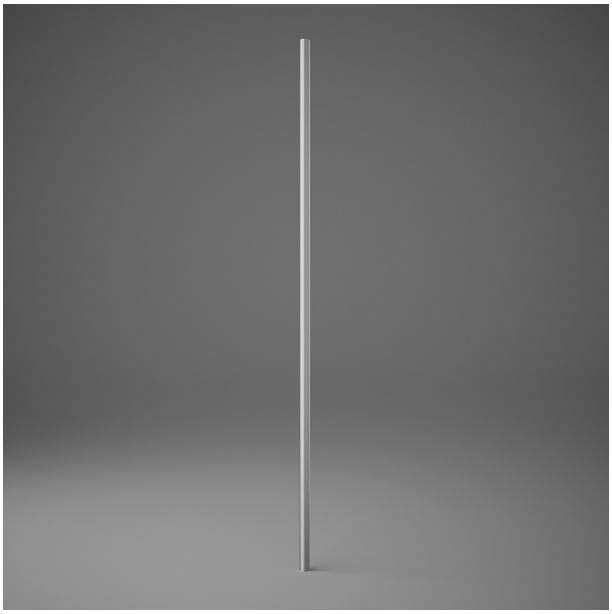

B3
19mm round

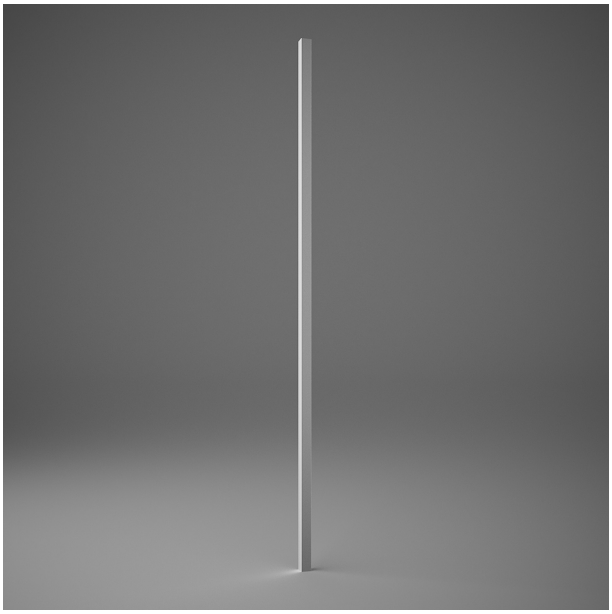

B4
19mm x 19mm

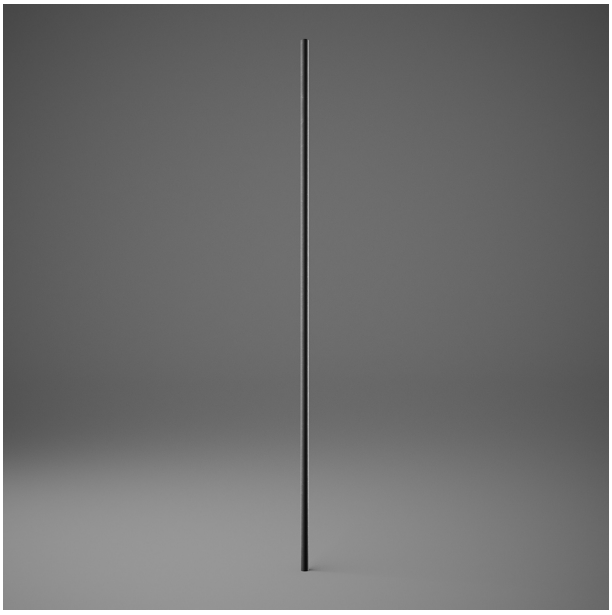

B5
14mm round



B6
12mm x 12mm



B7
12mm x 12mm



B8
14mm round



B9
12mm x 12mm

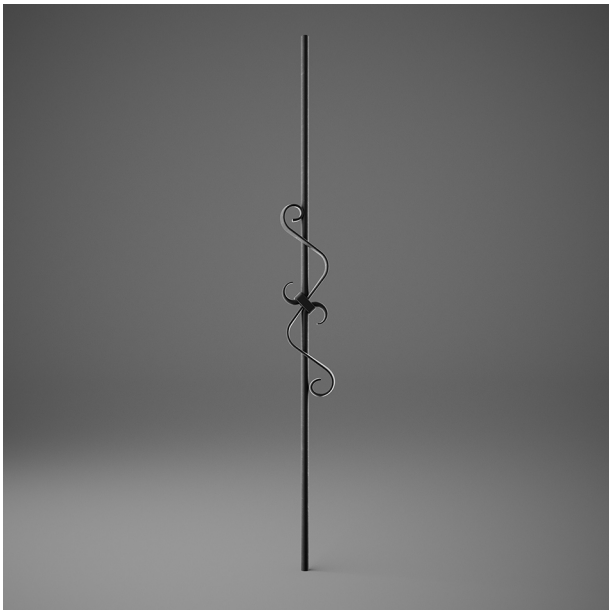

B10
14mm round

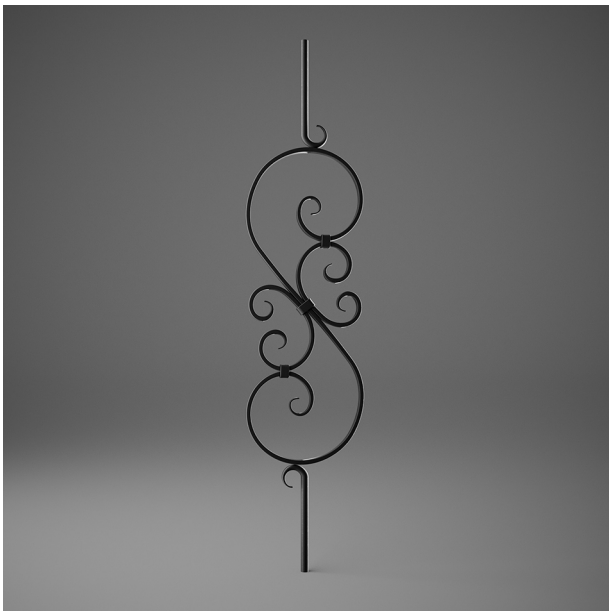

B11
14mm round

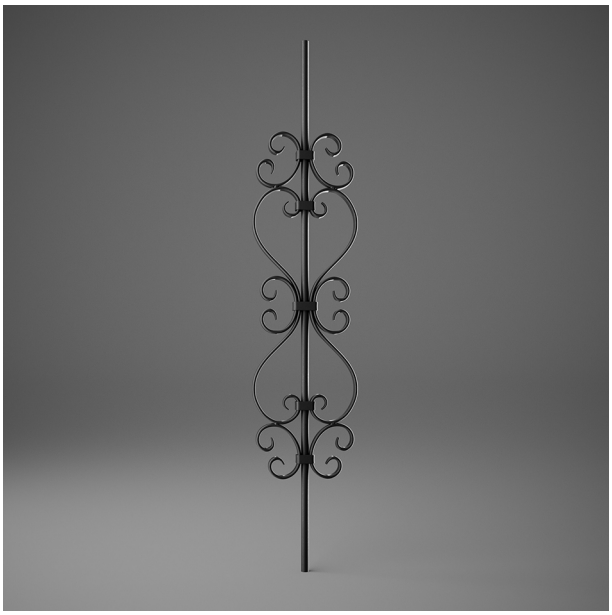

B12
14mm round



B13
32mm x 10mm

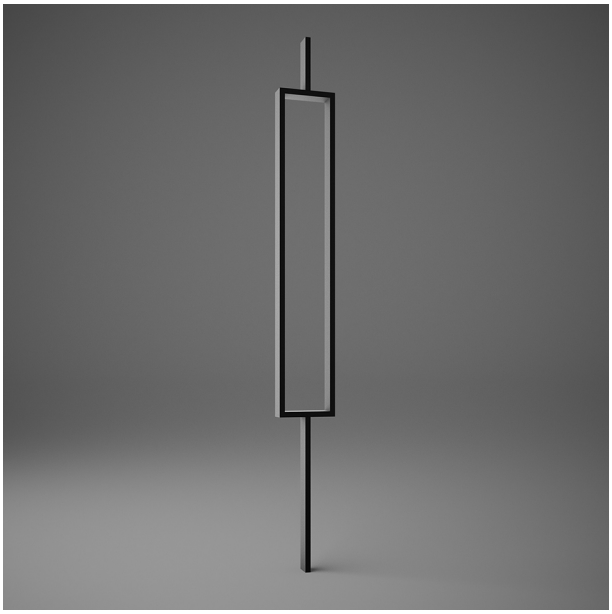

B14
32mm x 10mm

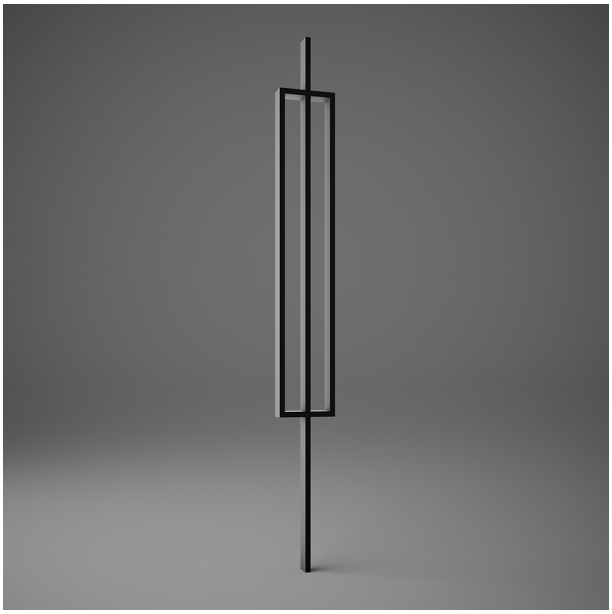

B15
32mm x 10mm



STEEL/GLASS BALUSTRADING



G1



G2



G3



G4



G5



GOWLING STAIRS

GOWLINGSTAIRS.COM.AU

(03) 9874 7033

info@gowlingstairs.com.au

Factory 3 & 4, 187-201 Rooks Rd, Vermont, Vic 3133

